



# CONSTRUCTION PLANS FOR REITER PARK FOR CITY OF LONGWOOD SEMINOLE COUNTY, FLORIDA

## OCTOBER 03, 2008

### CITY OF LONGWOOD CONSTRUCTION STANDARDS & DETAILS

1. THE CONTRACTOR SHALL HAVE AVAILABLE AT THE JOB SITE AT ALL TIMES ONE (1) COPY OF THE CONTRACT DOCUMENTS, INCLUDING PLANS, SPECIFICATIONS AND COPIES OF ALL REQUIRED CONSTRUCTION PERMITS.
2. THE CONTRACTOR SHALL CONTACT ALL CONCEALED UTILITIES AT LEAST 48 HOURS IN ADVANCE OF CONSTRUCTION OPERATIONS.
3. THE LOCATION AND SIZE OF ALL EXISTING UTILITIES SHOWN ON THE PLANS ARE APPROXIMATE AND ARE BASED ON THE BEST AVAILABLE INFORMATION. THE CONTRACTOR SHALL BE RESPONSIBLE FOR THE LOCATION OF ALL EXISTING UTILITIES. THE CONTRACTOR SHALL VERIFY ALL UTILITIES BY ELECTRONIC METHOD AND BY HAND EXCAVATION IN COORDINATION WITH ALL UTILITY COMPANIES PRIOR TO BEGINNING ANY CONSTRUCTION OPERATIONS. ANY AND ALL CONFLICTS OF EXISTING UTILITIES WITH PROPOSED IMPROVEMENTS SHALL BE RESOLVED BY THE ENGINEER AND THE CITY PRIOR TO BEGINNING ANY CONSTRUCTION OPERATIONS. THIS WORK BY THE CONTRACTOR SHALL BE CONSIDERED INCIDENTAL TO THE CONTRACT AND NO ADDITIONAL COMPENSATION SHALL BE ALLOWED.
4. IT IS THE CONTRACTOR'S RESPONSIBILITY TO ENSURE HIS COMPLETE FAMILIARITY WITH THE PROJECT SITE AND ITS COMPONENTS TO INCLUDE SUBSURFACE CONDITIONS OF SOIL AND GROUNDWATER TABLE. BY SUBMITTAL OF A BID FOR THIS PROJECT, THE CONTRACTOR ACKNOWLEDGES HIS COMPLETE UNDERSTANDING AND RESPONSIBILITIES WITH RESPECT TO THE CONSTRUCTION ACTIVITIES REQUIRED UNDER THE SCOPE OF THIS PROJECT.
5. THE CONTRACTOR IS RESPONSIBLE FOR THE PROTECTION AND RESTORATION (IF DAMAGED) OF ALL EXISTING STRUCTURES WITHIN THE CONSTRUCTION LIMITS OF THE PROJECT, INCLUDING BUT NOT LIMITED TO: WALLS, FENCES, POWER POLES, MAIL BOXES, DRAINAGE STRUCTURES, LANDSCAPING, ETC.
6. PRIOR TO COMMENCEMENT OF CONSTRUCTION, THE CONTRACTOR SHALL NOTIFY THE FOLLOWING 48 HOURS BEFORE DIGGING:
  - A. FLORIDA POWER CORPORATION
  - B. SPRINT TELEPHONE
  - C. TIME WARNER CABLE TV
  - D. SUNSHINE STATE ONE CALL OF FLORIDA INC.
  - E. CITY OF LONGWOOD
  - F. ANY OTHER KNOWN UTILITY IN THE WORK AREA
7. THE CITY OF LONGWOOD WRITTEN SPECIFICATIONS AND STANDARD DETAILS (LATEST EDITION) ARE TO BE CONSIDERED PART OF THIS PROJECT AND CONSTRUCTION SHALL BE ENFORCED TO AT LEAST THESE MINIMUM STANDARDS.
8. ALL MATERIAL MUST CONFORM TO APPROVED SHOP DRAWINGS. ANY CHANGES MUST BE APPROVED BY THE ENGINEER AND THE CITY PRIOR TO INSTALLATION. FAILURE OF THE INSPECTOR TO CALL TO THE ATTENTION OF THE CONTRACTOR ANY ITEM NOT IN CONFORMANCE WITH PLANS AND SPECS SHALL NOT CONSTITUTE ACCEPTANCE OF THE ITEM.
9. CITY REPRESENTATIVES SHALL BE PRESENT DURING ALL OPERATIONS INVOLVING EXISTING UTILITIES.
10. MINIMUM COVER TO FINISHED GRADE OVER WATER MAINS SHALL BE 30 INCHES, EXCEPT UNDER PAVEMENT WHERE THE MINIMUM COVER SHALL BE 36 INCHES. MINIMUM COVER IN STATE ROADS SHALL BE 36 INCHES. MINIMUM COVER UNDER DITCH/CANAL BOTTOMS SHALL BE 24 INCHES. MAXIMUM COVER SHALL BE 48 INCHES UNLESS APPROVED BY THE CITY.
11. DIP SHALL BE REQUIRED IN THE FOLLOWING CIRCUMSTANCES:
  - A. WITHIN 10 FEET OF SANITARY AND STORM PIPES.
  - B. WITHIN 15 FEET OF STRUCTURES, CANALS OR LAKES.
  - C. CROSSINGS OVER AND UNDER SEWERS, CANAL CROSSINGS, GAS AND STORM PIPES WITH LESS THAN 18 INCHES SEPARATION, WITH NO JOINT ALLOWED WITHIN 10 FEET OF CROSSING.
  - D. BENEATH ALL PAVED AREAS, EXCLUDING DRIVEWAYS OR SIDEWALKS.
  - E. WITHIN EASEMENTS.
12. TAPPING SLEEVES SHALL BE A MINIMUM OF 6 FEET FROM A PIPE JOINT AND SERVICE TAPS SHALL BE A MINIMUM OF 18 INCHES APART AND 18 INCHES FROM A BELL OR FITTING.
13. 2 INCH SCHEDULE 40 PVC CASING IS REQUIRED FOR ALL SERVICES THAT CROSS UNDER PAVEMENT.
14. METALLIC BACKED INDICATOR TAPE IS REQUIRED OVER ALL PVC MAINS.
15. ALL FIRE HYDRANTS SHALL MAINTAIN A 5 FOOT RADIUS CLEAR ZONE.
16. PAVEMENT REPLACEMENT, INCLUDING CURB, GUTTERS AND STRIPING SHALL OCCUR WITHIN SEVEN (7) WORKING DAYS FOLLOWING COMPLETION OF OPEN CUT WORK.
17. VALVES SHALL BE PROVIDED WITH A FULLY ADJUSTABLE VALVE BOX AND STEM WHERE THE CENTERLINE OF PIPE TO GRADE IS GREATER THAN FOUR (4) FEET.

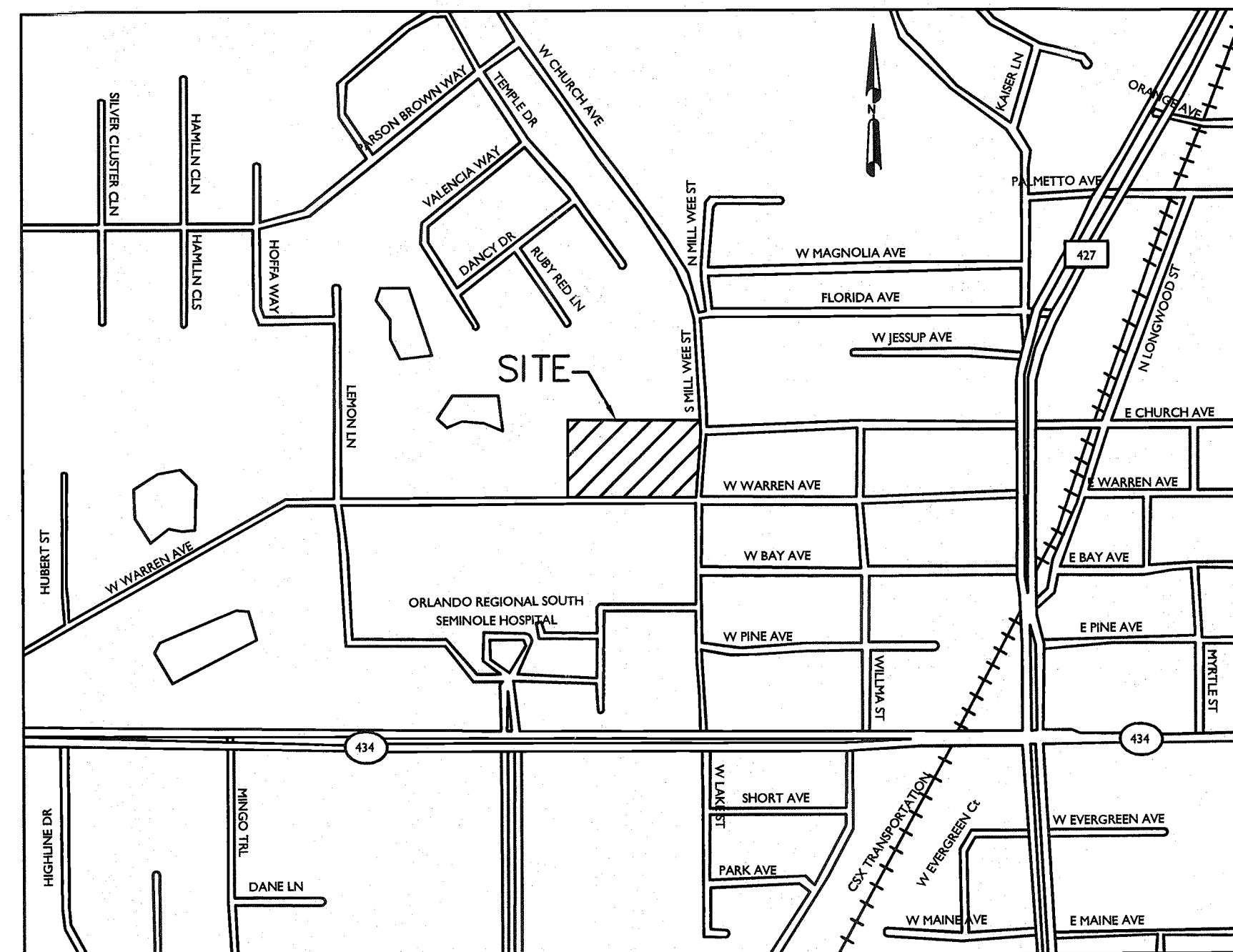

LOCATION MAP

### SHEET INDEX

- 01 COVER SHEET
- 02 GENERAL NOTES
- 03 DEMOLITION PLAN
- 04 SITE PLAN
- 05 UTILITY PLAN
- 06 GRADING & DRAINAGE PLAN
- 07-10 HARDSCAPE PLANS
- 11-14 GENERAL DETAILS
- 15 HARDSCAPE SPECIFICATIONS
- 16-19 IRRIGATION PLANS
- 20 IRRIGATION DETAILS
- 21 IRRIGATION SPECIFICATIONS
- 22-25 PLANTING PLANS
- 26 PLANTING DETAILS
- 27 PLANTING SPECIFICATIONS

### GEOTECHNICAL ENGINEER

UNIVERSAL ENGINEERING SCIENCES  
3532 MAGGIE BLVD.  
ORLANDO, FL. 32811  
PHONE: 407-423-0504  
FAX: 407-423-3106

### SURVEYOR

JOHNSTON'S SURVEYING INC.  
900 SHADY LANE  
KISSIMMEE, FL. 34744  
PHONE: 407-847-2179  
FAX: 407-847-6140

### CIVIL ENGINEER AND LANDSCAPE ARCHITECT

PROFESSIONAL DESIGN ASSOCIATES, INC.  
3191 MAGUIRE BLVD. SUITE 190  
ORLANDO, FL. 32803  
PHONE: 407-898-1530  
FAX: 407-898-2644

ARRIVED IN  
PALATKA  
OCT 8 2008  
REGULATORY  
INFORMATION MGT.

RECEIVED IN  
ALZAMONTE SPRINGS  
106066-2  
OCT 07 2008  
REGULATORY  
INFORMATION MGT.

*John P. Smith*  
10/16/08  
John P. Smith, P.E. #63423



# GENERAL NOTES

- WATER AND WASTEWATER SERVICE SHALL BE PROVIDED BY THE CITY OF LONGWOOD. THE WATER DISTRIBUTION SYSTEM AND WASTEWATER COLLECTION SYSTEM SHOWN ON THESE PLANS SHALL BE INSTALLED BY THE CONTRACTOR AND SHALL CONFORM TO THE CITY LONGWOOD STANDARDS.
- ALL CONSTRUCTION TO CONFORM WITH THE CITY OF LONGWOOD STANDARDS AND SPECIFICATIONS, UNLESS OTHERWISE WAIVED BY THE CITY OF LONGWOOD.
- IT WILL BE THE RESPONSIBILITY OF THE CONTRACTOR TO ACQUIRE THE NECESSARY RIGHT-OF-WAY PERMIT(S) AND PROVIDE FOR THE SAFETY AND CONTROL OF LOCAL TRAFFIC DURING CONSTRUCTION. THE CONTRACTOR WILL PROVIDE 24 HOUR NOTICE OF ANY LANE CLOSURES. ADDITIONAL INFORMATION MAY BE REQUIRED IF LANE CLOSURE DURATION'S ARE LONGER THEN DAYTIME OPERATIONS.
- IT WILL BE THE RESPONSIBILITY OF THE CONTRACTOR TO INSURE THAT ALL REQUIRED PERMITS ARE OBTAINED AND IN-HAND BEFORE BEGINNING ANY CONSTRUCTION.
- THE CONTRACTOR SHALL BE RESPONSIBLE FOR LOCATING AND VERIFYING (HORIZONTALLY & VERTICALLY) ALL EXISTING UTILITIES PRIOR TO CONSTRUCTION AND FOR NOTIFYING THE VARIOUS UTILITY COMPANIES TO MAKE THE NECESSARY ARRANGEMENTS FOR ANY RELOCATION, TEMPORARY DISTRIBUTION SERVICE, OR CLARIFICATION OF ACTIVITY REGARDING SAID UTILITY. THE CONTRACTOR SHALL EXERCISE CAUTION WHEN CROSSING AN UNDERGROUND UTILITY, WHETHER SHOWN ON THESE PLANS OR FIELD LOCATED. ALL UTILITIES WHICH INTERFERE WITH THE PROPOSED CONSTRUCTION SHALL BE RELOCATED BY THE RESPECTIVE UTILITY COMPANIES AND THE CONTRACTOR SHALL COOPERATE WITH THEM DURING RELOCATION OPERATIONS. ANY DELAY OR INCONVENIENCE OF THE VARIOUS UTILITIES SHALL BE INCIDENTAL TO THE CONTRACT AND NO EXTRA COMPENSATION WILL BE ALLOWED. CALL 1-800-432-4770 TO HAVE EXISTING UTILITIES LOCATED AT LEAST 48 HOURS PRIOR TO CONSTRUCTION.
- THE LOCATIONS OF ALL EXISTING UTILITIES, STORM DRAINAGE SYSTEMS, AND TOPOGRAPHIC FEATURES SHOWN ON THE PLANS HAVE BEEN DETERMINED FROM THE BEST AVAILABLE INFORMATION AND ARE PROVIDED FOR THE CONVENIENCE OF THE CONTRACTOR. THE ENGINEER ASSUMES NO RESPONSIBILITY FOR THEIR INACCURACY. SHOULD A DISCREPANCY ARISE BETWEEN THESE PLANS AND ACTUAL FIELD CONDITIONS, WHICH WOULD APPRECIABLY AFFECT THE EXECUTION OF THESE PLANS, THE CONTRACTOR WILL HALT CONSTRUCTION AND NOTIFY THE ENGINEER IMMEDIATELY.
- THE CONTRACTOR SHALL BE RESPONSIBLE FOR MEETING ALL INSPECTION CRITERIA AND SCHEDULES, AND FOR SIGNING SAID INSPECTIONS.
- ALL DISTURBED AREAS NOT DESIGNED TO BE LANDSCAPED OR SODED SHALL BE SEEDED AND MULCHED.
- THE CONTRACTOR SHALL NOT EXCAVATE, REMOVE, OR OTHERWISE DISTURB ANY MATERIAL, STRUCTURE, OR PART OF A STRUCTURE WHICH IS LOCATED OUTSIDE THE LINES, GRADES OR GRADING SECTIONS ESTABLISHED FOR THIS PROJECT, EXCEPT WHERE SUCH EXCAVATION OR REMOVAL IS PROVIDED FOR IN THE CONTRACT, PLANS, OR SPECIFICATIONS.
- ALL WORK AND ALL MATERIALS FURNISHED SHALL CONFORM TO THE LINES, GRADES, GRADING SECTIONS, CROSS SECTIONS, DIMENSIONS, MATERIAL REQUIREMENTS, AND TESTING REQUIREMENTS THAT ARE SPECIFIED IN THE CONTRACT, PLANS OR SPECIFICATIONS.
- THE F.D.O.T. ROADWAY AND TRAFFIC DESIGN STANDARDS (LATEST REVISION) SHALL BE USED FOR DRAINAGE STRUCTURES. STATION OFFSETS ARE TO THE CENTERLINE OF THE INLET OR MANHOLE TOP.
- UTILITY CROSSINGS:**
  - WHERE POTABLE WATER AND SANITARY GRAVITY SEWER MAINS OR REUSE MAINS CROSS WITH LESS THAN EIGHTEEN (18) INCHES OF VERTICAL CLEARANCE OR WHERE THE GRAVITY SEWER MAIN IS ABOVE THE WATER MAIN, THE GRAVITY SEWER MAIN SHALL BE PVC PIPE (AWWA C-900/DR18), PRESSURE TESTED TO 150 PSI, FOR A MINIMUM LENGTH OF TWENTY (20) FEET CENTERED ON THE POINT OF CROSSING. THE PIPE LENGTHS ARE TO BE CENTERED AT THE POINT OF CROSSING.
  - A MINIMUM HORIZONTAL SEPARATION OF TEN (10) FEET (EDGE TO EDGE) BETWEEN POTABLE WATER MAINS AND GRAVITY SEWER MAINS SHALL BE MAINTAINED WHEN AT ALL POSSIBLE. WHEN THE 10-FOOT HORIZONTAL SEPARATION CANNOT BE MAINTAINED, THE WATER MAIN SHALL BE INSTALLED IN A SEPARATE TRENCH OR ON A UNDISTURBED EARTH SHELF AT LEAST 18" ABOVE THE GRAVITY SEWER. ALTERNATIVELY, THE GRAVITY SEWER MAIN SHALL BE PVC PIPE (AWWA C-900 /DR18) AND PRESSURE TESTED TO 150 PSI.
  - WATER AND STORM CROSSING: SAME REQUIREMENTS AS WATER AND GRAVITY SEWER CROSSINGS EXCEPT WATER MAIN SHALL BE UPGRADED TO DUCTILE IRON PIPE.
  - GRAVITY SEWER AND STORM CROSSING: SAME REQUIREMENTS AS WATER AND GRAVITY SEWER CROSSING EXCEPT GRAVITY SEWER MAIN SHALL BE UPGRADED TO PVC SDR 26.
  - WATER AND FORCE MAIN CROSSING: 18" VERTICAL SEPARATION AND 1' HORIZONTAL SEPARATION MUST BE MAINTAINED UNLESS PREVIOUSLY APPROVED BY FDP.
  - WHERE WATER MAINS MUST CROSS REUSE MAINS, SANITARY GRAVITY SEWERS OR STORM SEWERS, WHEN A MINIMUM VERTICAL CLEARANCE OF 18" AND A MINIMUM COVER OF 36" CANNOT BE MAINTAINED, THE WATER MAIN SHALL BE CONSTRUCTED OF MECHANICAL JOINT DUCTILE IRON PIPE (DIP CLASS 51) PROVIDING A MINIMUM OF 30" COVER & 6" MINIMUM CLEARANCE BETWEEN THE WATER MAIN AND THE OTHER UTILITY (EXCLUDES FORCE MAIN). ONE FULL LENGTH OF DUCTILE IRON PIPE SHALL BE CENTERED AT THE POINT OF CROSSING. DUCTILE IRON PIPE SHALL CONTINUE UNTIL A MINIMUM OF 36" COVER CAN BE ATTAINED BY PIPE DEFLECTION. THE OTHER UTILITY (EXCLUDES FORCE MAIN) MUST BE CONSTRUCTED OF MECHANICAL JOINT DUCTILE IRON PIPE IF REUSE MAIN OR IF GRAVITY SEWER IT MUST BE CONSTRUCTED OF PVC PIPE (AWWA C-900/DR18) & PRESSURE TESTED TO 150 PSI.
- WATER MAINS**
  - ALL PVC PIPE OF NOMINAL DIAMETER LESS THAN FOUR (4) INCHES WILL BE SDR 21 (200 PSI), SCH 40 OR SCH. 80. ALL PVC OF NOMINAL DIAMETER FOUR (4) THROUGH TWELVE (12) INCHES SHALL BE MANUFACTURED IN ACCORDANCE WITH AWWA STANDARD C900, LATEST EDITION. THE PVC PIPE SHALL HAVE A MINIMUM WORKING PRESSURE RATING OF 150 PSI AND SHALL HAVE A DIMENSION RATIO (DR) OF 18. PVC PIPE GREATER THAN TWELVE (12) INCHES WILL BE 305 AND HAVE APPROPRIATE (DR) DESIGNATION.
  - DUCTILE IRON PIPE FOR WATER MAIN FOR PIPE SIZES OF FOUR (4) THROUGH FIFTY (50) INCHES SHALL CONFORM TO ANSI/AWWA A21.51/C151. A MINIMUM OF CLASS 50 PIPE SHALL BE SUPPLIED FOR ALL SIZES OF PIPE UNLESS REQUIRED BY THE CITY OF LONGWOOD.
  - PVC PIPE SHALL HAVE INTEGRAL BELL PUSH ON TYPE JOINTS CONFORMING TO ASTM D3139.
  - ANY FITTINGS REQUIRED SHALL BE MECHANICAL JOINT DUCTILE IRON OR GRAY IRON CONFORMING TO ANSI/AWWA A21.10/C110, 250 PSI MINIMUM PRESSURE RATING, OR DUCTILE IRON COMPACT FITTINGS FOUR (4) THROUGH TWELVE (12) INCHES IN ACCORDANCE WITH ANSI/AWWA A21.53/C153.

- ALL SERVICE LINES SHALL BE 1" OR 2" POLYETHYLENE TUBING CONFORMING TO SPECIFICATIONS IN AWWA C800 AND AWWA C901.
- CORPORATION STOPS SHALL BE 1" OR 2" BRASS, EQUIPPED WITH CONNECTIONS COMPATIBLE WITH THE POLYETHYLENE TUBING AND THREADED IN ACCORDANCE WITH SPECIFICATIONS IN AWWA C800 AND AWWA C901. CURB STOPS SHALL BE SIZED TO MATCH THE METER SIZE AND CONFORM TO THE SPECIFICATIONS IN AWWA C800 AND AWWA C901.
- FITTINGS SHALL BE BRASS, CAST AND MACHINED IN ACCORDANCE WITH SPECIFICATIONS IN AWWA C800 AND AWWA C901, WITH COMPATIBLE POLYETHYLENE TUBING CONNECTIONS.
- WHERE DUCTILE IRON PIPE IS REQUIRED FOR WATER MAINS, IT SHALL CONFORM TO ANSI/AWWA A21.51/C151. A MINIMUM THICKNESS OF CLASS 50 PER ANSI/AWWA SHALL BE SUPPLIED.
  - ALL WATER MAIN FITTINGS, VALVES, RESTRAINTS, COUPLINGS, PIPE, AND IN GENERAL THOSE MATERIALS REQUIRED FOR INSTALLING THE WATER SUPPLY SYSTEM, SHALL COMPLY WITH MINIMUM MATERIAL STANDARDS, RATINGS AND CLASSIFICATIONS ESTABLISHED BY THE CITY OF LONGWOOD.
  - INSTALL VALVE BOXES WITH ALL VALVES. VALVE BOXES UNDER THE PAVEMENT SHALL HAVE TRAFFIC BEARINGS COVERS.
  - ALL PVC PIPE MUST BEAR THE NSF LOGO FOR POTABLE WATER USE.
  - ALL TESTING SHALL BE IN ACCORDANCE WITH AWWA C800 OR M23 AS APPLICABLE.
  - ALL WATER MAINS AND APPURTENANCES SHALL CONFORM WITH AWWA SPECS. AND STANDARDS.
  - BACTERIOLOGICAL SAMPLE POINTS ARE TO BE PER THE FLORIDA DEPARTMENT OF ENVIRONMENTAL PROTECTION WATER DISTRIBUTION SYSTEM PERMIT CONDITIONS.
  - THE WATER DISTRIBUTION SYSTEM IS SHOWN GRAPHICALLY ON THE CONSTRUCTION PLANS. IT IS THE CONTRACTOR'S RESPONSIBILITY TO FURNISH AND INSTALL ALL NECESSARY FITTINGS TO PROVIDE A COMPLETE AND OPERABLE SYSTEM.
  - DISINFECTION OF THE WATER DISTRIBUTION SYSTEM SHALL BE PERFORMED IN ACCORDANCE WITH AWWA C651 - "DISINFECTING WATER MAINS".
- IT IS THE CONTRACTOR'S RESPONSIBILITY TO OBTAIN A COPY OF THE SOIL ENGINEER'S REPORT FOR THIS PROJECT FROM AND MEET THE SOIL ENGINEER'S REQUIREMENTS FOR SOIL PREPARATION ON THE SITE. CONTRACTOR'S SOILS ENGINEER SHALL CERTIFY ALL SITE, UTILITY, AND ROADWAY COMPACTION AND PAVEMENT CONSTRUCTION TO PDA. GEOTECHNICAL RECOMMENDATIONS ARE NOT THE RESPONSIBILITY OF PDA. PDA HAS RELIED ON THE REFERENCED GEOTECHNICAL REPORT IN THE PREPARATION OF THESE PLANS. ANY CONFLICT BETWEEN INFORMATION WITHIN THE REPORT AND THESE PLANS SHALL BE REPORTED TO THE ENGINEER/OWNER. PDA ASSUMES NO RESPONSIBILITY FOR THE CORRECTNESS, COMPLETENESS OR ACCURACY OF THE GEOTECHNICAL INFORMATION, WHEN THE PLANS AND/OR SPECIFICATIONS CONTAIN THE RESULTS OF A SOILS SURVEY, THE CONTRACTOR SHALL NOT CONSTRUCT SUCH DATA AS A GUARANTEE OF THE DEPTH, EXTENT OF CHARACTER OF MATERIAL PRESENT. IT IS THE RESPONSIBILITY OF THE CONTRACTOR TO MAKE ANY NECESSARY EXAMINATION OF THE SITE AND OF ANY MATERIAL SOURCES INDICATED IN THE PLANS TO INFORM HIMSELF OF THE CONDITIONS UNDER WHICH WORK IS TO BE PERFORMED.
- ALL REINFORCED CONCRETE PIPE (R.C.P.) SHALL BE MINIMUM CLASS III.
- SANITARY PIPE MATERIALS**
  - PVC GRAVITY SEWER PIPE (4"-15"), ASTM D3034, SDR 35. UNIFORM MINIMUM "PIPE STIFFNESS" AT FIVE (5) PERCENT DEFLECTION SHALL BE 46 PSI. THE JOINTS SHALL BE INTEGRAL BELL ELASTOMERIC GASKET JOINTS MANUFACTURED IN ACCORDANCE WITH ASTM D3212 AND ASTM F477. APPLICABLE UNI-BELL PLASTIC PIPE ASSOCIATION STANDARD IS UNI-B-4. ALL PVC PIPE SHALL BEAR THE NSF-DW SEAL. THE MINIMUM STANDARD LENGTH OF THE PIPE SHALL BE THIRTEEN (13) FEET.
  - ALL PIPE SHALL HAVE A HOMING MARK ON THE SPIGOT PROVIDED BY THE MANUFACTURER. ON FIELD CUT PIPE, CONTRACTOR SHALL PROVIDE HOMING MARK ON THE SPIGOT IN ACCORDANCE WITH THE MANUFACTURERS RECOMMENDATIONS. REINFORCED CONCRETE PIPE SHALL HAVE MARKINGS INDICATING THE MINOR AXIS OF THE ELLIPTICAL REINFORCEMENT.
  - PVC SEWER PIPE JOINTS SHALL BE FLEXIBLE ELASTOMERIC SEALS PER ASTM D3212.
- MINIMUM 3' OF COVER TO BE PROVIDED OVER GRAVITY SEWER MAINS, FORCE MAINS, AND WATER MAINS.
- THE CONTRACTOR IS TO MINIMIZE THE REMOVAL OF VEGETATION TO THE GREATEST EXTENT PRACTICAL.
- THE CONTRACTOR SHALL BE RESPONSIBLE FOR THE MAINTENANCE OF ALL LANDSCAPE BUFFERS, RETENTION AND DETENTION FACILITIES UNTIL THE WORK HAS BEEN ACCEPTED BY THE OWNER. ALL DISTURBED AREAS SHALL BE RETURNED TO THEIR ORIGINAL CONDITION.
- THE CONTRACTOR SHALL COMPLY WITH THE LEGAL LOAD RESTRICTIONS IN HAULING OF MATERIALS IN PUBLIC ROADS BEYOND THE LIMITS OF WORK. A SPECIAL PERMIT WILL NOT RELIEVE THE CONTRACTOR OF LIABILITY FOR THE DAMAGE WHICH MAY RESULT FROM THE MOVING OF MATERIAL AND EQUIPMENT.
- THE CONTRACTOR SHALL INSURE THAT PROPER SOIL DENSITIES ARE ACHIEVED FOR PLACEMENT OF ANY FOOTING SUPPORT DESCRIBED ON THESE PLANS. IT WILL ALSO BE THE RESPONSIBILITY OF THE CONTRACTOR TO INSURE THAT SUFFICIENT SOILS TESTING HAS BEEN PERFORMED PRIOR TO FINAL INSTALLATION OF IMPROVEMENTS.
- DURING CONSTRUCTION, NO DIRECT DISCHARGE OF WATER TO DOWNSTREAM RECEIVING WATERS WILL BE ALLOWED. THE CONTRACTOR IS RESPONSIBLE FOR MAINTAINING WATER QUALITY, AND SHALL ROUTE DISCHARGE WATER IN SUCH A MANNER AS TO ADEQUATELY REMOVE SILT PRIOR TO RUNOFF FROM THE SITE.
- PAVEMENT MARKING & SIGNAGE**
  - THERMOPLASTIC TRAFFIC MARKINGS SHALL BE INSTALLED IN ACCORDANCE WITH SECTION 711 OF THE FLORIDA DEPARTMENT OF TRANSPORTATION STANDARD SPECIFICATIONS FOR ROAD AND BRIDGE CONSTRUCTION. THERMOPLASTIC TRAFFIC MARKINGS SHALL NOT BE APPLIED TO ASPHALT PAVEMENTS WITHIN 30 DAYS OF THE PLACEMENT OF ASPHALT PAVEMENT.
  - STOP SIGNS TO BE PROVIDED AT ALL INTERSECTIONS PER FDOT INDEX No. 600 & 17302.
  - FOR ALL SIGN DETAILS, REFER TO THE "MANUAL ON UNIFORM TRAFFIC CONTROL DEVICES", PUBLISHED BY THE U.S. DEPARTMENT OF TRANSPORTATION, FEDERAL HIGHWAY ADMINISTRATION, (LATEST EDITION) (ANSI No. D6.1 - 1983).
  - ALL SIGNS TO BE SINGLE MOUNTED IN ACCORDANCE WITH FDOT INDEX No. 11862 (70 MPH WIND LOADING) AND FDOT INDEX No. 17302.

- ALL CONCRETE PIPE JOINTS TO BE WRAPPED WITH FILTER FABRIC IN ACCORDANCE WITH F.D.O.T. INDEX NO. 280.
- EARTHWORK**
  - IF REQUIRED, PERFORM REMEDIAL DEWATERING PRIOR TO ANY EARTHWORK OPERATIONS.
  - STRIP THE PROPOSED CONSTRUCTION LIMITS OF ALL GRASS, ROOTS, TOP SOIL, AND OTHER DELETERIOUS MATERIALS WITHIN AND 10 FEET BEYOND THE PERIMETER OF THE PROPOSED BUILDINGS AND IN ALL PAVED AREAS. EXPECT CLEARING AND GRUBBING TO DEPTHS OF 12 INCHES. DEEPER CLEARING AND GRUBBING DEPTHS MAY BE ENCOUNTERED IN HEAVILY VEGETATED AREAS WHERE MAJOR ROOT SYSTEMS ARE ENCOUNTERED.
  - EXCESS, UNSUITABLE, AND CLEARED OR GRUBBED MATERIAL SHALL BE REMOVED FROM THE WORK SITE AND DISPOSED OF AT LOCATIONS SECURED BY THE CONTRACTOR.
  - SHOULD THERE BE INSUFFICIENT SATISFACTORY MATERIAL FROM THE EXCAVATIONS TO MEET THE REQUIREMENTS FOR FILL MATERIAL, BORROW SHALL BE OBTAINED FROM PITS SECURED BY THE CONTRACTOR.
  - PROOF-ROLL THE RESULTING SUBGRADE WITH A HEAVILY LOADED, RUBBER-TIRED VEHICLE. PROOF-ROLLING WILL HELP TO LOCATE ANY ZONES OF ESPECIALLY LOOSE OR SOFT SOILS NOT ENCOUNTERED IN THE SOIL TEST BORING. THEN UNDERCUT, OR OTHERWISE TREAT THESE ZONES AS RECOMMENDED BY THE ENGINEER.
  - COMPACT THE RESULTING SUBGRADE FROM THE SURFACE BY A HEAVY VIBRATORY ROLLER UNTIL OBTAINING A MINIMUM DENSITY OF 95 PERCENT OF THE MODIFIED PROCTOR MAXIMUM DRY DENSITY (ASTM D-1557). FOR THE PROPOSED PAVEMENTS, COMPACTION SHOULD BE PERFORMED TO A DEPTH OF 2 FEET BELOW THE BOTTOM OF THE BASE COURSE AND/OR THE TOP 1 FOOT BELOW THE BEGINNING GRADE. THE FINAL 1-FOOT SHOULD BE COMPACTED TO 98 PERCENT OF THE MODIFIED PROCTOR MAXIMUM DRY DENSITY.
  - TEST THE SUBGRADE FOR COMPACTION AT A FREQUENCY OF NOT LESS THAN ONE TEST PER 10,000 SQUARE FEET PER FOOT OF DEPTH IMPROVEMENT IN THE PAVEMENT AREAS, OR AT A MINIMUM OF TWO TEST LOCATIONS, WHICHEVER IS GREATER.
  - PLACE GEOTEXTILE OVER PREPARED SUBGRADE WHERE INDICATED ON PLAN AND WHERE DIRECTED BY ENGINEER.
  - PLACE FILL MATERIAL, AS REQUIRED. OPTIMALLY, THE FILL SHOULD CONSIST OF "CLEAN," FINE SAND WITH LESS THAN 5% SOIL FINES. FILL MATERIALS WITH SOIL FINES CONTENTS BETWEEN 5% AND 12% ARE ALLOWED IF STRICT MOISTURE CONTROL IS EMPLOYED. PLACE FILL IN UNIFORM 10 TO 12-INCH LOOSE LIFTS AND COMPACT EACH LIFT TO A MINIMUM DENSITY OF 95 PERCENT OF THE MODIFIED PROCTOR MAXIMUM DRY DENSITY.
  - PERFORM COMPLIANCE TESTS WITHIN THE FILL AT A FREQUENCY OF NOT LESS THAN ONE TEST PER 10,000 SQUARE FEET PER LIFT IN THE PAVEMENT AREAS, OR AT A MINIMUM OF TWO TEST LOCATIONS, WHICHEVER IS GREATER.
- RECOMMENDED CONSTRUCTION PROCEDURES AND FOUNDATION RELATED SITE WORK FOR THE PROPOSED POND BERMS SHOULD CONSIST OF THE FOLLOWING:
  - THE ENTIRE CONSTRUCTION AREA(S), INCLUDING A MINIMUM MARGIN OF 3 FEET BEYOND THE PERIMETER OF THE BERM SHOULD BE CLEARED AND STRIPPED, REMOVING ALL EXISTING VEGETATION AND OTHER DELETERIOUS MATERIAL.
  - THE STRIPPED AREA SHOULD BE LEVELED AND PROOF-ROLLED BY MEANS OF A LARGE SELF-PROPELLED VIBRATORY ROLLER WHICH IS CAPABLE OF EXERTING A MINIMUM IMPACT ENERGY OF 20,000 POUNDS (i.e., DYNAPC CA-15 OR EQUIVALENT).
  - UPON APPROVAL BY THE GEOTECHNICAL ENGINEER AND / OR HIS DESIGNATED REPRESENTATIVE, THE PROOF-ROLLED SURFACE MAY BE FILLED WITH RELATIVELY CLEAN SANDS (LESS THAN 15 PERCENT FINES PASSING THE U.S. No. 200 SIEVE), AND PLACED IN LEVEL LIFTS NOT TO EXCEED 12 INCHES LOOSE AND COMPACTED AS OUTLINED ABOVE.
  - A SUFFICIENT NUMBER OF OVERLAPPING PASSES SHOULD BE MADE BY THE VIBRATORY ROLLER ACROSS THE FILLED AREA IN ORDER TO COMPACT THE FILL SOIL TO A MINIMUM DENSITY EQUIVALENT TO 95 PERCENT OF THE SOIL'S MAXIMUM MODIFIED PROCTOR DENSITY VALUE (ASTM D-1557).
  - ONCE THE BERMS HAVE BEEN FILLED AND COMPACTED TO THEIR DESIGN ELEVATION / GRADE, APPROPRIATE EROSION CONTROL SHALL BE PROVIDED.

# TRENCHING NOTES

- TRENCH DIMENSIONS**

THE MINIMUM WIDTH OF THE TRENCH SHALL BE EQUAL TO THE OUTSIDE DIAMETER OF THE PIPE AT THE JOINT PLUS 8 INCHES FOR UN-SHEETED TRENCH, OR 12 INCHES FOR THE SHEETED TRENCH, AND THE MAXIMUM WIDTH OF TRENCH, MEASURED AT THE TOP OF THE PIPE, SHALL NOT EXCEED THE OUTSIDE PIPE DIAMETER PLUS 2 FEET, UNLESS OTHERWISE SHOWN ON THE DRAWING DETAILS, OR APPROVED BY THE UTILITY DIRECTOR.
- UTILITY BEDDING**
  - CLASS B (MINIMUM UTILITY BEDDING): THE BOTTOM OF THE TRENCH SHALL BE SHAPED TO PROVIDE A FIRM BEDDING FOR THE PIPE. THE PIPE SHALL BE FIRMLY BEDDED IN UNDISTURBED FIRM SOIL, OR HAND SHAPED UNYIELDING MATERIAL. THE BEDDING SHALL BE SHAPED SO THAT THE PIPE WILL BE CONTINUOUS THEREWITH FOR ITS FULL LENGTH.
  - CLASS A (SPECIAL UTILITY BEDDING): SHOULD SPECIAL BEDDING BE REQUIRED DUE TO DEPT OF COVER, IMPACT LOADING, OR OTHER CONDITIONS, "CLASS A" BEDDING SHALL BE INSTALLED.
- UNSUITABLE MATERIAL**

BELOW TRENCH GRADE SOIL UNSUITABLE FOR A PROPER FOUNDATION ENCOUNTERED AT OR BELOW TRENCH GRADE, SUCH AS MUCK OR OTHER DELETERIOUS MATERIAL, SHALL BE REMOVED FOR THE FULL WIDTH OF THE TRENCH AND TO THE DEPTH REQUIRED TO REACH SUITABLE FOUNDATION MATERIAL.
- EXTRA UTILITY-BEDDING MATERIAL**

WHEN ROCK OR OTHER NON-CUSHIONING MATERIAL IS ENCOUNTERED AT TRENCH GRADE, EXCAVATION SHALL BE EXTENDED TO 6 INCHES BELOW THE OUTSIDE OF THE BOTTOM OF THE UTILITY, AND A CUSHION OF SAND SHALL BE PROVIDED.
- SHEETING AND BRACING**

IN ORDER TO PREVENT DAMAGE TO PROPERTY, INJURY TO PERSONS, EROSION, CAVE-INS, OR EXCESSIVE TRENCH WIDTHS, ADEQUATE SHEETING AND BRACING SHALL BE PROVIDED IN ACCORDANCE WITH STANDARD PRACTICE.
- EXCAVATED MATERIAL**

EXCAVATED MATERIAL TO BE USED FOR BACKFILL SHALL BE NEATLY DEPOSITED AT THE SIDES OF THE TRENCH WHERE SPACE IS AVAILABLE. WHERE STOCKPILING OF EXCAVATED MATERIAL IS REQUIRED, THE CONTRACTOR SHALL BE RESPONSIBLE FOR OBTAINING THE SITES TO BE USED.
- DEWATERING**

UTILITIES SHALL BE LAID "IN THE DRY" UNLESS OTHERWISE APPROVED. DEWATERING SYSTEM SHALL BE UTILIZED IN ACCORDANCE WITH GOOD STANDARD PRACTICE AND MUST BE EFFICIENT ENOUGH TO LOWER THE WATER LEVEL IN ADVANCE OF THE EXCAVATION AND MAINTAIN IT CONTINUOUSLY TO KEEP THE TRENCH BOTTOM AND SIDES FIRM AND DRY.
- OBSTRUCTIONS**

IT SHALL BE THE CONTRACTOR'S RESPONSIBILITY TO ACQUAINT HIMSELF WITH ALL EXISTING CONDITIONS AND TO LOCATE ALL STRUCTURES AND UTILITIES ALONG THE PROPOSED UTILITY ALIGNMENT IN ORDER TO AVOID CONFLICTS. WHERE ACTUAL CONFLICTS ARE UNAVOIDABLE, WORK SHALL BE COORDINATED WITH THE FACILITY OWNER AND PERFORMED SO AS TO CAUSE AS LITTLE INTERFERENCE AS POSSIBLE WITH THE SERVICE RENDERED BY THE FACILITY DISTURBED.
- BACKFILL**
  - BACKFILL MATERIAL SHALL BE CLEAN EARTH FILL COMPOSED OF SAND, SAND AND ROCK, CRUSHED ROCK, OR AN APPROVED COMBINATION THEREOF.
  - WHEN TRENCHES ARE CUT IN PAVEMENTS OR AREAS TO BE PAVED, COMPACTION AS DETERMINED BY AASHTO SPECIFICATION T-180, SHALL BE EQUAL TO 98 PERCENT OF MAXIMUM DENSITY, WITH COMPACTION IN OTHER AREAS NOT LESS THAN 95 PERCENT OF MAXIMUM DENSITY.
  - IF, IN THE OPINION OF THE UTILITY DIRECTOR, DENSITIES ARE QUESTIONABLE, A TESTING LABORATORY APPROVED BY THE UTILITY DIRECTOR AT THE EXPENSE OF THE CONTRACTOR SHALL MAKE DENSITY TESTS FOR DETERMINATION OF THE ABOVE-SPECIFIED COMPACTION. THE UTILITY DIRECTOR WILL DETERMINE TEST LOCATIONS.
  - PROTECTIVE CONCRETE SLABS SHALL BE INSTALLED OVER THE TOP OF TRENCHES, WHERE REQUIRED, TO PROTECT THE INSTALLED PIPE AGAINST EXCESSIVE LOADS.
  - EXISTING SIDEWALKS AND DRIVEWAYS REMOVED, DISTURBED, OR DESTROYED BY CONSTRUCTION, SHALL BE REPLACED OR REPAIRED.
- ROADWAY AND PAVEMENT RESTORATION**
  - PAVEMENT OR ROADWAY SURFACES CUT OR DAMAGED SHALL BE REPLACED BY THE CONTRACTOR IN EQUAL OR BETTER CONDITION THAN THE ORIGINAL, INCLUDING STABILIZATION, BASE COURSE, SURFACE COURSE, CURB AND GUTTER, OR OTHER APPURTENANCES. THE CONTRACTOR SHALL OBTAIN THE NECESSARY PERMITS AND ALL APPLICABLE AUTHORIZATIONS FROM THE ROOPER AGENCIES PRIOR TO ANY ROADWORK. ADDITIONALLY, THE CONTRACTOR SHALL PROVIDE ADVANCE NOTICE TO THE APPROPRIATE AUTHORITY, AS REQUIRED, PRIOR TO CONSTRUCTION OPERATIONS.
  - RESTORATION SHALL BE IN ACCORDANCE WITH REQUIREMENTS SET FORTH BY THE CITY ENGINEER OR APPROVED EQUAL.
  - WHERE EXISTING PAVEMENT IS REMOVED, THE SURFACING SHALL BE MECHANICALLY SAW CUT PRIOR TO TRENCH EXCAVATION, LEAVING A UNIFORM AND STRAIGHT EDGE, WITH MINIMUM DISTURBANCE TO THE REMAINING ADJACENT SURFACING. A TEMPORARY SAND SEAL COAT SURFACE SHALL BE APPLIED TO THE CUT AREAS. THIS TEMPORARY SURFACING SHALL PROVIDE A SMOOTH TRAFFIC SURFACE WITH THE EXISTING ROADWAY AND SHALL BE MAINTAINED UNTIL FINAL RESTORATION.
  - PROTECTION AND RESTORATION OF PROPERTY DURING THE COURSE OF CONSTRUCTION, THE CONTRACTOR SHALL TAKE SPECIAL CARE AND PROVIDE ADEQUATE PROTECTION IN ORDER TO MINIMIZE DAMAGE TO VEGETATION, SURFACE AREAS, AND STRUCTURES WITHIN THE CONSTRUCTION OF RIGHT-OF-WAY, EASEMENT OR SITE, AND TAKE FULL RESPONSIBILITY FOR THE REPLACEMENT OR REPAIR THEREOF.

RECEIVED IN  
ALDAMONTE SPRINGS  
OCT 07 2008  
10 0046-2  
REGULATORY  
INFORMATION MEET.  
ARRIVED IN  
PALATKA  
OCT 8 2008  
REGULATORY  
INFORMATION MEET.

John P. Smith, P.E. #63423

PROJECT #	04-021	DATE	12-01-06	SCALE	NO SCALE	SHEET	02	OF	27
GENERAL NOTES	REITER PARK		CITY OF LONGWOOD		FLORIDA				
<p><b>PDA Professional Design Associates, Inc.</b>                  Engineers, Planners and Landscape Architects                  3191 MAGUIRE BLVD, SUITE 190                  Orlando, FL 32803                  Phone: (407) 898-4530                  Fax: (407) 898-2844</p>									
DESIGNED BY		DRAWN BY		CHECKED BY		APPROVED BY		REVISED BY	
NAME		DATE		DATE		DATE		DATE	



MATCH LINE THIS SHEET

MATCH LINE THIS SHEET

LEGEND

- EXISTING STORM SEWER
- EXISTING TREES TO BE REMOVED
- EXISTING STRUCTURES TO BE REMOVED
- EXISTING TREES TO REMAIN

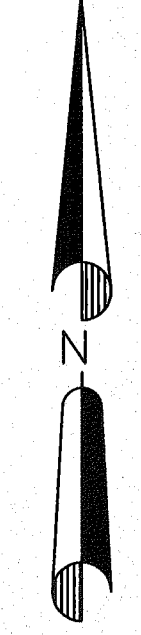

DESIGNED BY	DATE
DRAWN BY	NAME
CHECKED BY	REVISION
APPROVED BY	DATE
CADD FILE NAME	REVISION

**PDPA Professional Design Associates, Inc.**  
 Engineers, Planners and Landscape Architects  
 3191 MAGUIRE BLVD, SUITE 190  
 ORLANDO, FL 32803  
 Phone: (407) 898-1530  
 Fax: (407) 898-2644

**FLORIDA**  
 DEMOLITION PLAN  
 REITER PARK  
 CITY OF LONGWOOD

PROJECT #	04-021
DATE	12-01-06
SCALE	1"=30'
SHEET	03 OF 27

LAKE SEARCY SHORES PLAT BOOK 18, PAGES 23-25  
LEMON LANE (50' R/W)(P)

PALM SPRINGS ROAD (50' R/W) PER P.B. 6, PG. 52

MILWEE STREET (R/W VARIES)

WARREN AVENUE (F)  
(PALM SPRINGS ROAD- 50' R/W PER P.B. 6, PG. 52)

ARRIVED IN PALATKA  
OCT 8 2008  
REGULATORY INFORMATION MGT.

106066-2  
RECEIVED IN ALUMINUM SPRINGS  
OCT 07 2008  
REGULATORY INFORMATION MGT.

John P. Smith, P.E. #63423

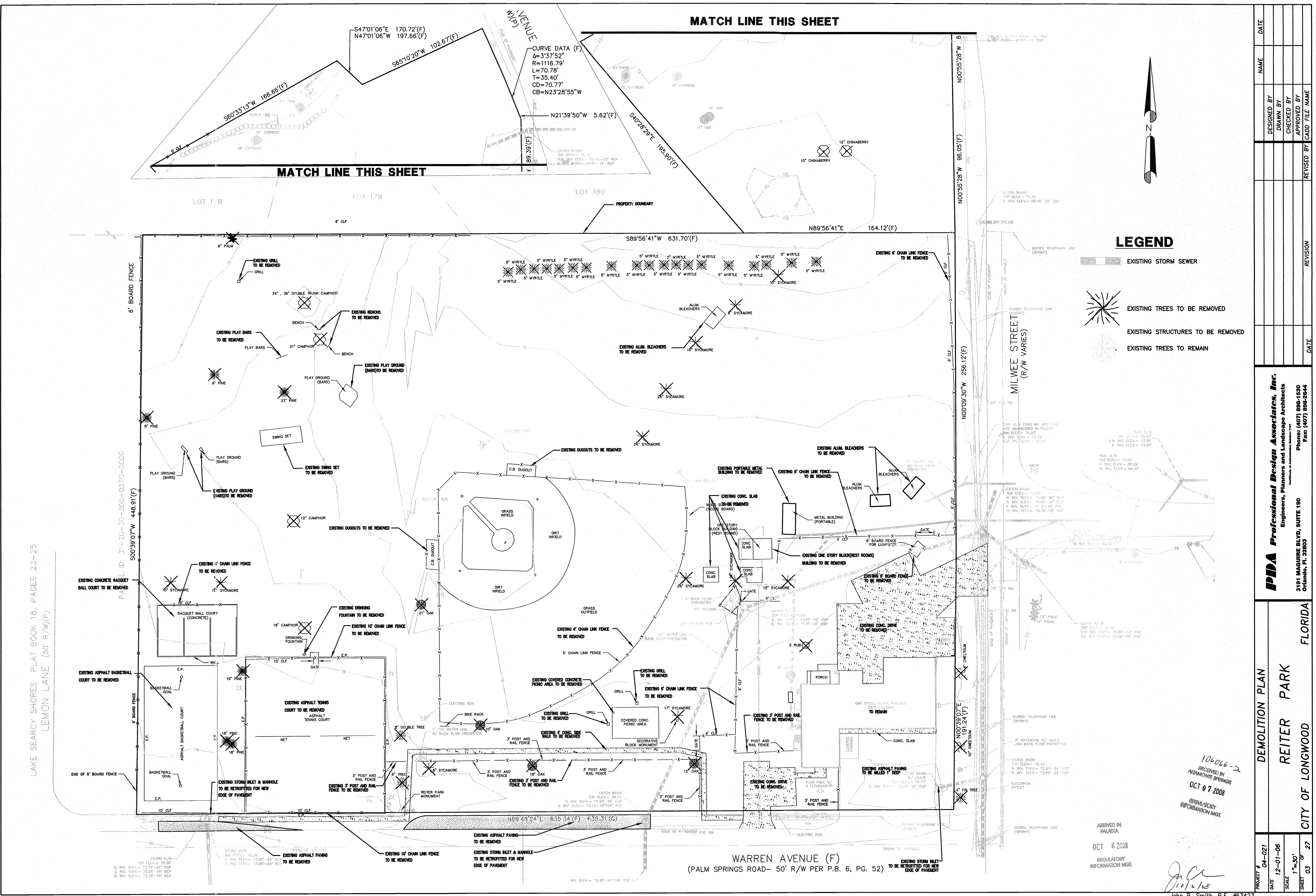

CURVE DATA (F)  
 $\Delta = 3'37.52"$   
 $R = 1116.79'$   
 $L = 70.78'$   
 $T = 35.40'$   
 $CD = 70.77'$   
 $CB = N23'28'55"W$

STORM M.H.  
 TOP ELEV. = 73.20'  
 N. INV. ELEV. = 73.05' - 24" ROP  
 S. INV. ELEV. = 72.85' - 15" ROP  
 W. INV. ELEV. = 72.75' - 15" ROP

STORM M.H.  
 TOP ELEV. = 76.05'  
 S. INV. ELEV. = 73.95' - 24" ROP  
 E. INV. ELEV. = 73.90' - 24" ROP

STORM M.H.  
 TOP ELEV. = 73.25'  
 N. INV. ELEV. = 73.10' - 15" ROP  
 S. INV. ELEV. = 72.95' - 15" ROP

STORM M.H.  
 TOP ELEV. = 73.25'  
 N. INV. ELEV. = 73.10' - 15" ROP  
 S. INV. ELEV. = 72.95' - 15" ROP

STORM M.H.  
 TOP ELEV. = 73.25'  
 N. INV. ELEV. = 73.10' - 15" ROP  
 S. INV. ELEV. = 72.95' - 15" ROP

STORM M.H.  
 TOP ELEV. = 73.25'  
 N. INV. ELEV. = 73.10' - 15" ROP  
 S. INV. ELEV. = 72.95' - 15" ROP

STORM M.H.  
 TOP ELEV. = 73.25'  
 N. INV. ELEV. = 73.10' - 15" ROP  
 S. INV. ELEV. = 72.95' - 15" ROP

STORM M.H.  
 TOP ELEV. = 73.25'  
 N. INV. ELEV. = 73.10' - 15" ROP  
 S. INV. ELEV. = 72.95' - 15" ROP

STORM M.H.  
 TOP ELEV. = 73.25'  
 N. INV. ELEV. = 73.10' - 15" ROP  
 S. INV. ELEV. = 72.95' - 15" ROP



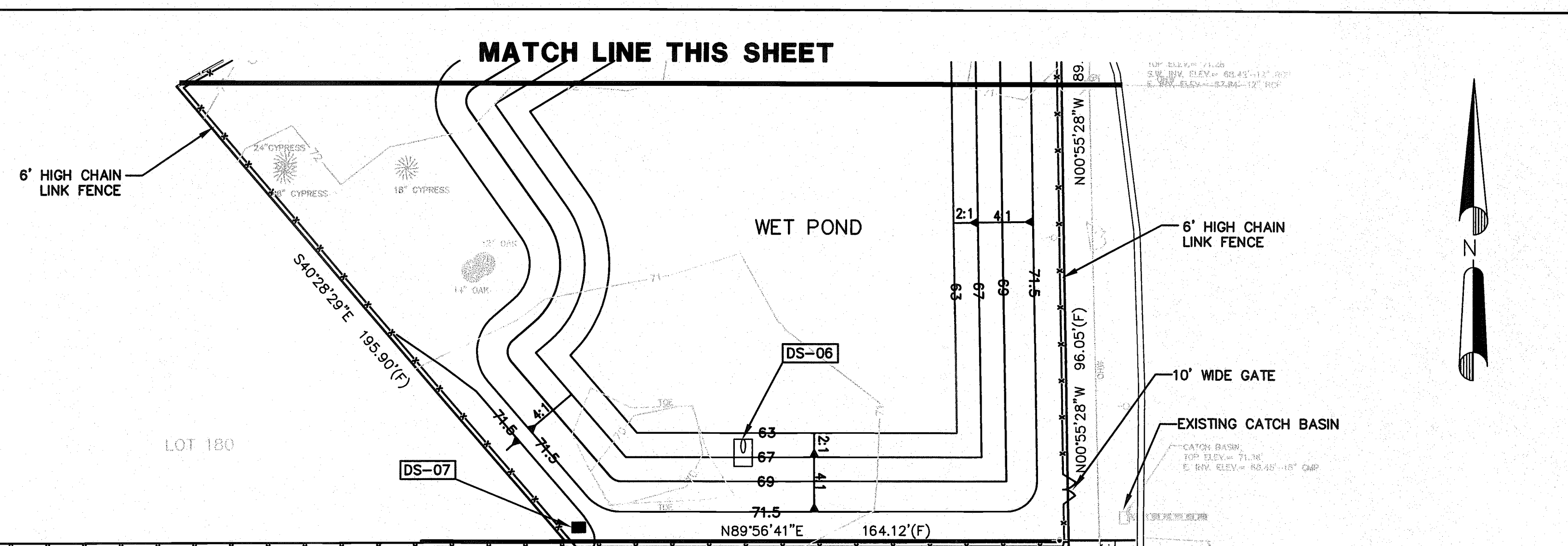
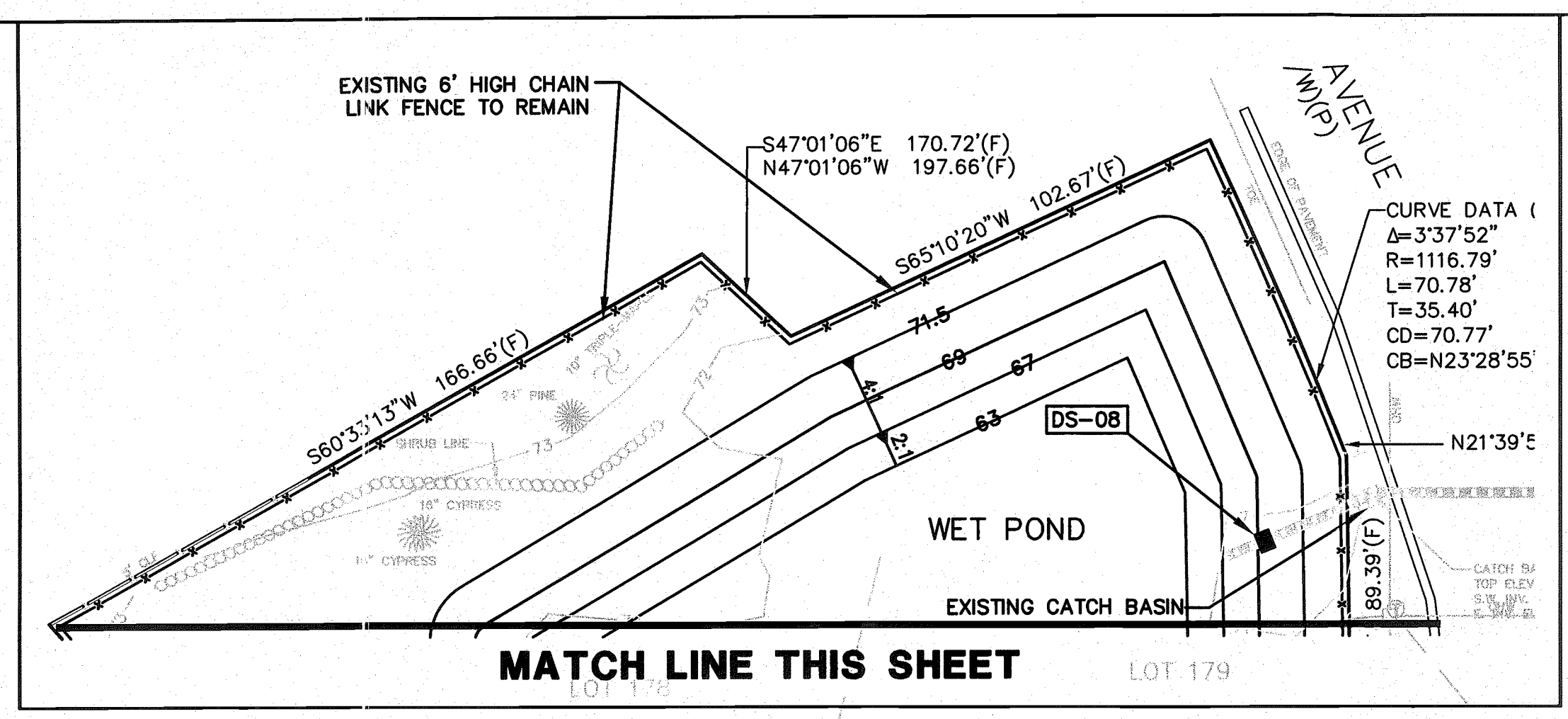

SHADED AREA DENOTES GEOTEXTILE IN PAVEMENT SECTION. SEE NOTE 25.H ON SHEET 2

**PARKING SPACE CALCULATIONS**

STANDARD SPACES (10'X20')	39
HANDICAPPED SPACES (12'X20')	2
<b>TOTAL PARKING</b>	<b>41</b>

(440 LF) OF 5' HIGH CHAIN LINK FENCE

LAKE SEARCY SHORES PLAT BOOK 18, PAGES 23-25  
LEMON LANE (50' R/W)(P)

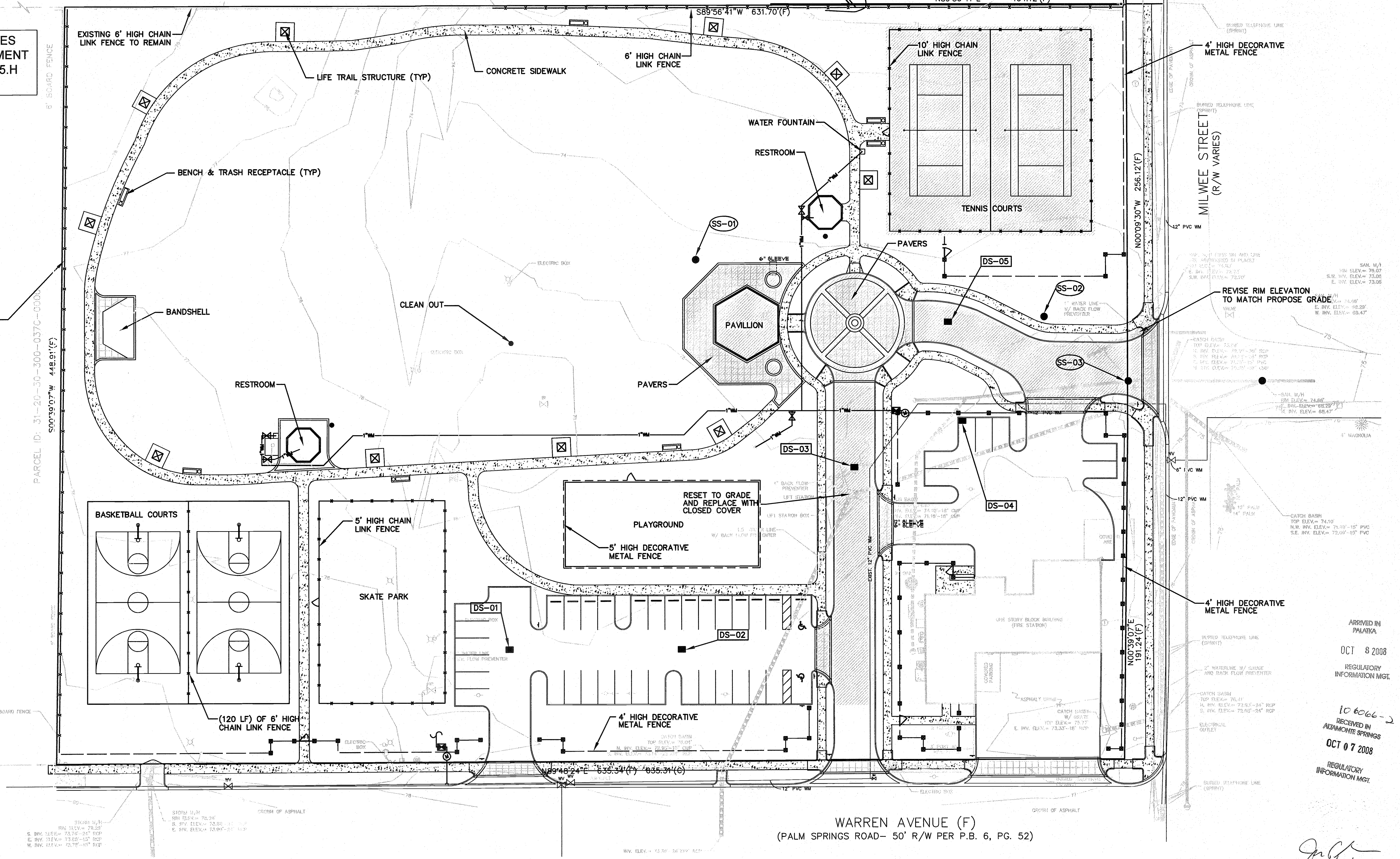

WARREN AVENUE (F)  
(PALM SPRINGS ROAD- 50' R/W PER P.B. 6, PG. 52)



31081 N/1  
S.M. ELEV. = 75.20'  
S. INV. ELEV. = 73.25'-15" ROP  
W. INV. ELEV. = 73.65'-15" ROP  
N. INV. ELEV. = 73.70'-15" ROP

REVISE RIM ELEVATION TO MATCH PROPOSE GRADE  
S.M. ELEV. = 74.10'  
S. INV. ELEV. = 71.15'-15" PVC  
W. INV. ELEV. = 73.05'  
E. INV. ELEV. = 73.05'

ARRIVED IN PALMIRA  
OCT 8 2008  
REGULATORY INFORMATION MGT.  
10 6066-2  
RECEIVED IN ADVANCE SPRINGS  
OCT 07 2008  
REGULATORY INFORMATION MGT.

PROJECT #	DATE	SCALE	SHEET	OF
04-021	12-01-06	1"=30'	04	27

DESIGNED BY	DRAWN BY	CHECKED BY	APPROVED BY	REVISION	DATE

NAME	DATE

**PPDA Professional Design Associates, Inc.**  
Engineers, Planners and Landscape Architects  
3191 MAGUIRE BLVD, SUITE 190  
Orlando, FL 32803  
Phone: (407) 898-1530  
Fax: (407) 898-2844

**FLORIDA**  
**REITER PARK**  
**CITY OF LONGWOOD**

John P. Smith, P.E. #63423  
10/6/08



**LEGEND**

- PROPOSED SPOT ELEVATION
- STORM SEWER
- EXISTING SANITARY SEWER
- EXISTING ELEVATION
- EXISTING TREE, SIZE AND TYPE

LAKE SEARCY SHORES PLAT BOOK 18, PAGES 23-25  
LEMON LAINE (50' R/W)(P)

PARCEL ID: 31-20-30-500-037C-0000

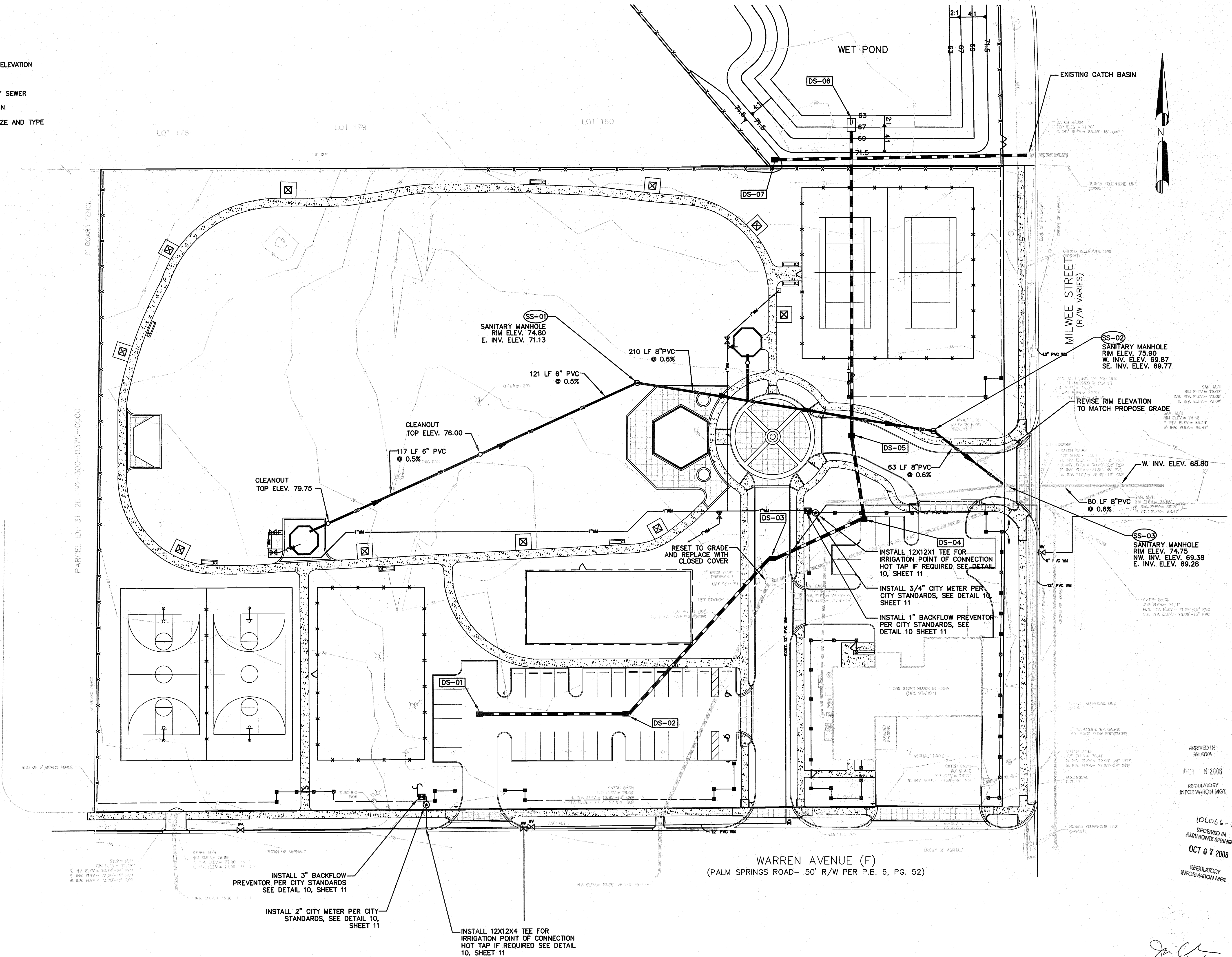

WARREN AVENUE (F)  
(PALM SPRINGS ROAD- 50' R/W PER P.B. 6, PG. 52)



INSTALL 3" BACKFLOW PREVENTOR PER CITY STANDARDS SEE DETAIL 10, SHEET 11

INSTALL 2" CITY METER PER CITY STANDARDS, SEE DETAIL 10, SHEET 11

INSTALL 12X12X4 TEE FOR IRRIGATION POINT OF CONNECTION HOT TAP IF REQUIRED SEE DETAIL 10, SHEET 11

INSTALL 12X12X1 TEE FOR IRRIGATION POINT OF CONNECTION HOT TAP IF REQUIRED SEE DETAIL 10, SHEET 11

INSTALL 3/4" CITY METER PER CITY STANDARDS, SEE DETAIL 10, SHEET 11

INSTALL 1" BACKFLOW PREVENTOR PER CITY STANDARDS, SEE DETAIL 10 SHEET 11

REVISE RIM ELEVATION TO MATCH PROPOSED GRADE

APPROVED IN PALATKA  
ACT 8 2008  
REGULATORY INFORMATION MGT.

RECEIVED IN ALPHAMETTE SPRINGS  
OCT 07 2008  
REGULATORY INFORMATION MGT.

PROJECT #	DATE	SCALE	SHEET	OF	DATE	NAME	DESIGNED BY	DRAWN BY	CHECKED BY	APPROVED BY	REVISION	DATE
04-021	12-01-06	1"=30'	05	27								

IPDA Professional Design Associates, Inc.  
Engineers, Planners and Landscape Architects  
3181 MAGUIRE BLVD, SUITE 190  
Orlando, FL 32803  
Phone: (407) 898-1530  
Fax: (407) 898-2644

UTILITY PLAN  
REITER PARK  
CITY OF LONGWOOD  
FLORIDA

John P. Smith, P.E. #63423  
10/16/08



**LEGEND**

- PROPOSED SPOT ELEVATION
- STORM SEWER
- EXISTING SANITARY SEWER
- EXISTING ELEVATION
- EXISTING TREE, SIZE AND TYPE
- SILT FENCE

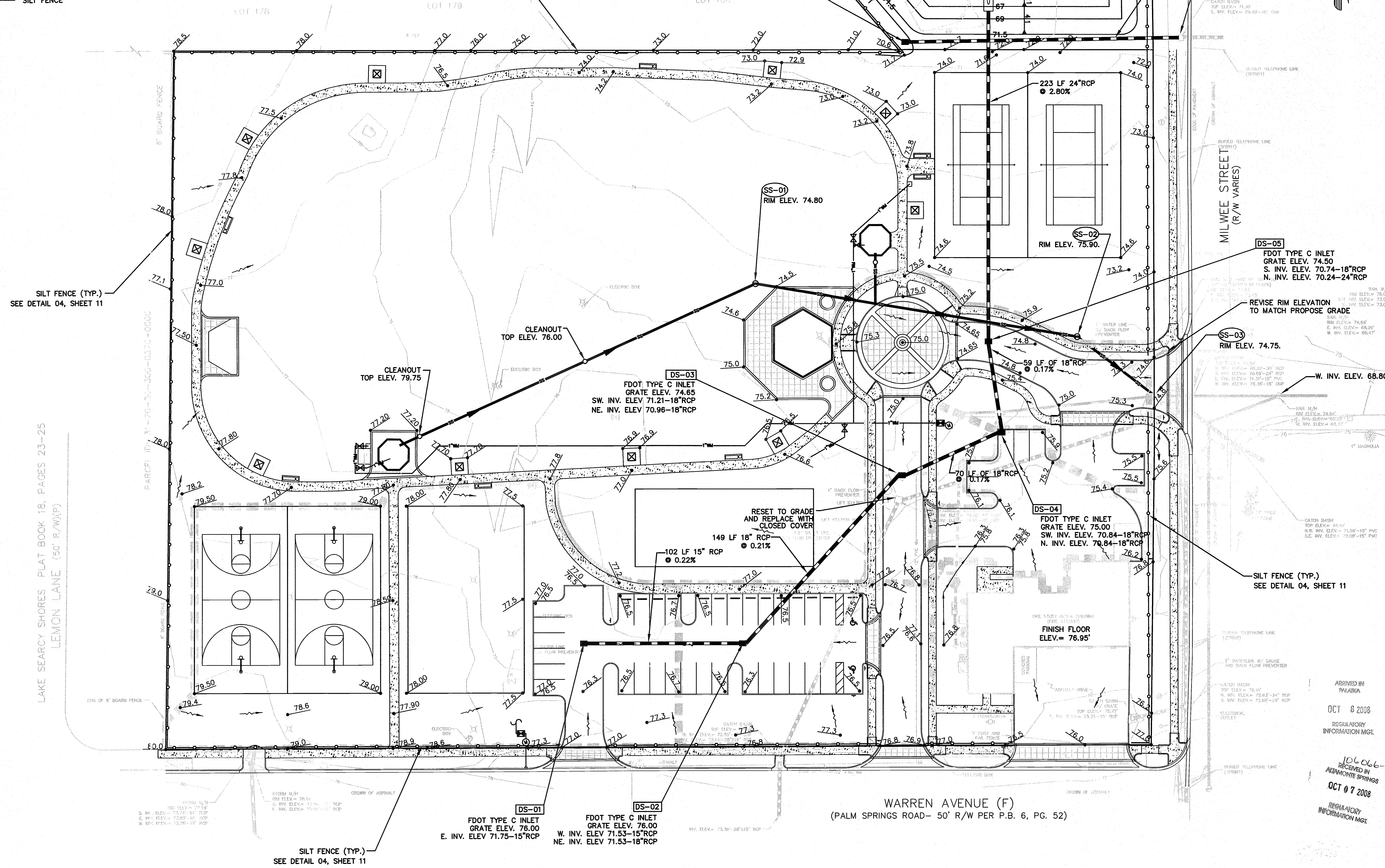

LAKE SEARCY SHORES PLAT BOOK 18, PAGES 23-25  
LEMON LANE (50' R/W)(P)

ORDER OF ASPHALT  
 1. FINISH GRADE  
 2. 1" SAND  
 3. 4" ASPHALT  
 4. 4" ASPHALT  
 5. 4" ASPHALT  
 6. 4" ASPHALT  
 7. 4" ASPHALT  
 8. 4" ASPHALT  
 9. 4" ASPHALT  
 10. 4" ASPHALT  
 11. 4" ASPHALT  
 12. 4" ASPHALT  
 13. 4" ASPHALT  
 14. 4" ASPHALT  
 15. 4" ASPHALT  
 16. 4" ASPHALT  
 17. 4" ASPHALT  
 18. 4" ASPHALT  
 19. 4" ASPHALT  
 20. 4" ASPHALT  
 21. 4" ASPHALT  
 22. 4" ASPHALT  
 23. 4" ASPHALT  
 24. 4" ASPHALT  
 25. 4" ASPHALT  
 26. 4" ASPHALT  
 27. 4" ASPHALT  
 28. 4" ASPHALT  
 29. 4" ASPHALT  
 30. 4" ASPHALT  
 31. 4" ASPHALT  
 32. 4" ASPHALT  
 33. 4" ASPHALT  
 34. 4" ASPHALT  
 35. 4" ASPHALT  
 36. 4" ASPHALT  
 37. 4" ASPHALT  
 38. 4" ASPHALT  
 39. 4" ASPHALT  
 40. 4" ASPHALT  
 41. 4" ASPHALT  
 42. 4" ASPHALT  
 43. 4" ASPHALT  
 44. 4" ASPHALT  
 45. 4" ASPHALT  
 46. 4" ASPHALT  
 47. 4" ASPHALT  
 48. 4" ASPHALT  
 49. 4" ASPHALT  
 50. 4" ASPHALT  
 51. 4" ASPHALT  
 52. 4" ASPHALT  
 53. 4" ASPHALT  
 54. 4" ASPHALT  
 55. 4" ASPHALT  
 56. 4" ASPHALT  
 57. 4" ASPHALT  
 58. 4" ASPHALT  
 59. 4" ASPHALT  
 60. 4" ASPHALT  
 61. 4" ASPHALT  
 62. 4" ASPHALT  
 63. 4" ASPHALT  
 64. 4" ASPHALT  
 65. 4" ASPHALT  
 66. 4" ASPHALT  
 67. 4" ASPHALT  
 68. 4" ASPHALT  
 69. 4" ASPHALT  
 70. 4" ASPHALT  
 71. 4" ASPHALT  
 72. 4" ASPHALT  
 73. 4" ASPHALT  
 74. 4" ASPHALT  
 75. 4" ASPHALT  
 76. 4" ASPHALT  
 77. 4" ASPHALT  
 78. 4" ASPHALT  
 79. 4" ASPHALT  
 80. 4" ASPHALT  
 81. 4" ASPHALT  
 82. 4" ASPHALT  
 83. 4" ASPHALT  
 84. 4" ASPHALT  
 85. 4" ASPHALT  
 86. 4" ASPHALT  
 87. 4" ASPHALT  
 88. 4" ASPHALT  
 89. 4" ASPHALT  
 90. 4" ASPHALT  
 91. 4" ASPHALT  
 92. 4" ASPHALT  
 93. 4" ASPHALT  
 94. 4" ASPHALT  
 95. 4" ASPHALT  
 96. 4" ASPHALT  
 97. 4" ASPHALT  
 98. 4" ASPHALT  
 99. 4" ASPHALT  
 100. 4" ASPHALT

WARREN AVENUE (F)  
 (PALM SPRINGS ROAD- 50' R/W PER P.B. 6, PG. 52)

ARRIVED IN  
 PALM SPRINGS  
 OCT 8 2008  
 REGULATORY  
 INFORMATION MGT.  
 106066-2  
 RECEIVED IN  
 PALM SPRINGS  
 OCT 07 2008  
 REGULATORY  
 INFORMATION MGT.

PROJECT #	DATE	SCALE	SHEET	OF
04-021	12-01-06	1"=30'	06	27

DESIGNED BY	DRAWN BY	CHECKED BY	APPROVED BY	REVISION	DATE

NAME	DATE

**GRADING & DRAINAGE PLAN**

**REITER PARK**

**CITY OF LONGWOOD** FLORIDA

**PDA Professional Design Associates, Inc.**  
 Engineers, Planners and Landscape Architects  
 3191 MAGUIRE BLVD, SUITE 150  
 Orlando, FL 32803  
 Phone: (407) 898-1530  
 Fax: (407) 898-2644

John P. Smith, P.E. #63423  
 10/6/08



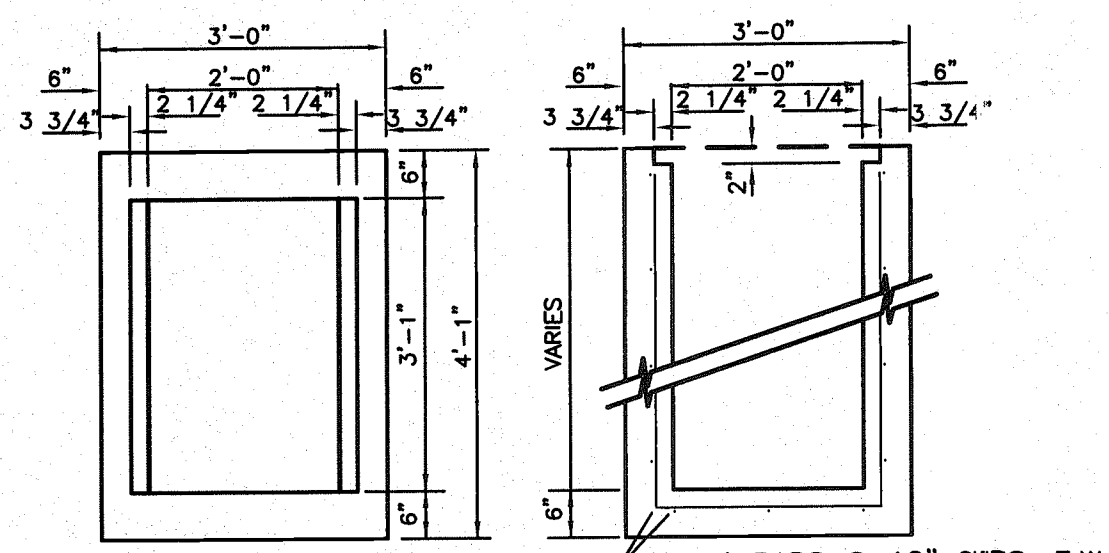

PLAN

SECTION

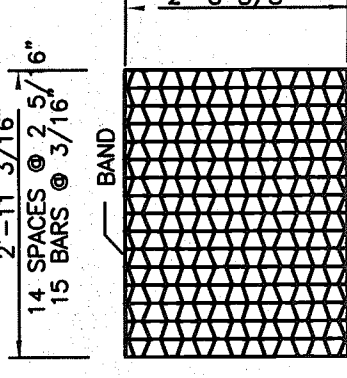

STRAIGHT BARS 2" x 3/16"  
RETICULATE BARS 1 1/4" x 3/16"  
BANDS 1 1/2" x 1/4"  
APPROX. WEIGHT 180 LBS.

STEEL GRATE  
TYPE "C" INLET

SCALE: 1/2" = 1'-0"

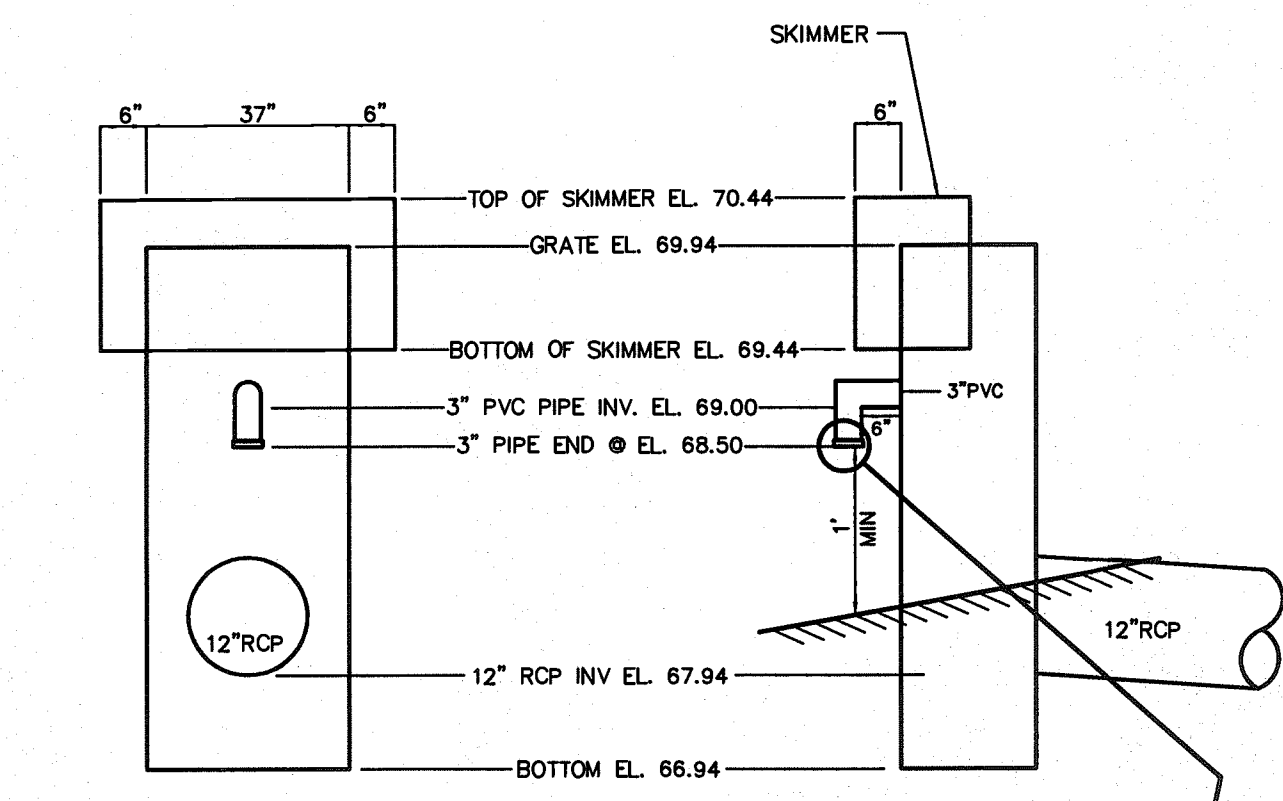

OUTFALL STRUCTURE DETAIL (DS-08)

FDOT TYPE 'C' INLET

NOT TO SCALE

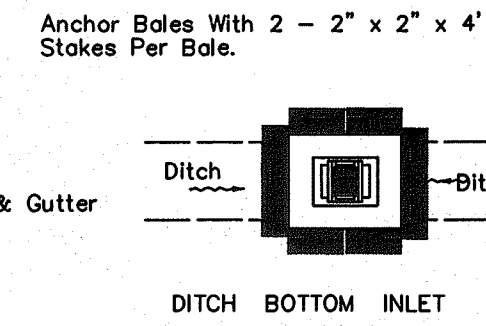
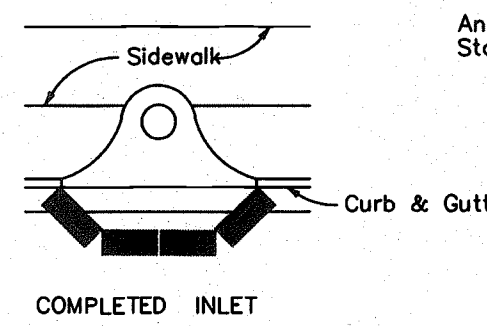
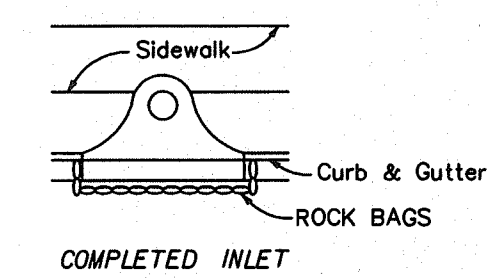

PROTECTION AROUND INLETS

NOT TO SCALE

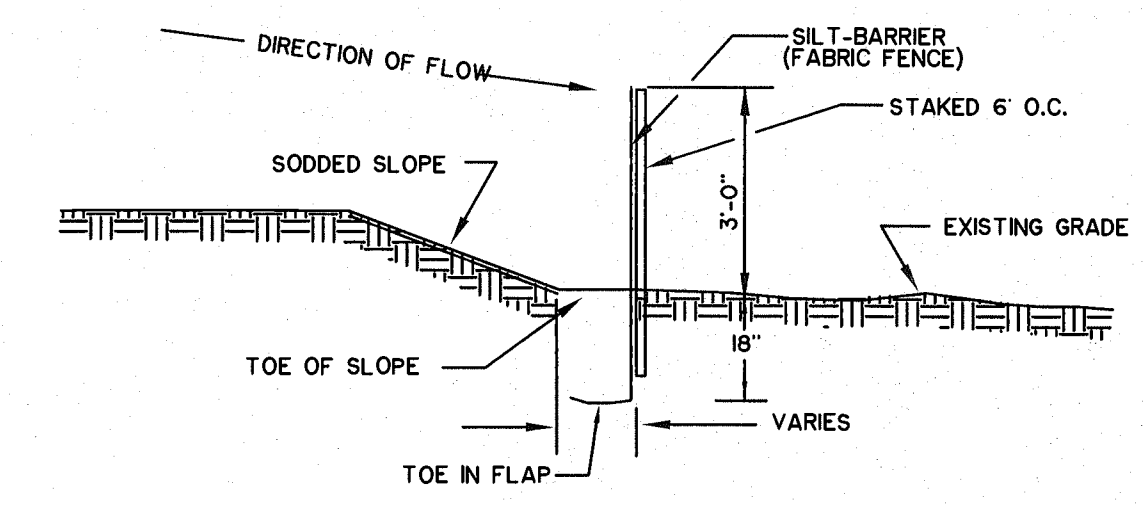

NOTES:  
1. CONTRACTOR IS REQUIRED TO PREVENT ANY SEDIMENT TRANSPORT FROM THE PROJECT SITE ON TO ADJACENT PROPERTY. INSTALLATION OF FABRIC FENCE TYPE SILT BARRIER IS ACCEPTABLE. THE BARRIER MUST REMAIN IN PLACE UNTIL UPLAND VEGETATION IS ESTABLISHED.  
2. BEFORE REMOVING SILT BARRIER, CONTRACTOR SHALL COLLECT AND DISPOSE OF ANY ACCUMULATED SILT.  
3. FILTER FABRIC TO COMPLY WITH FDOT SPEC. No. 985.

PERIMETER EROSION AND SEDIMENT CONTROL

NOT TO SCALE

01 TYPE 'C' INLET DETAIL

02 OUTFALL STRUCTURE DETAIL

03 INLET SEDIMENT PROTECTION DETAIL

04 SILT FENCING DETAIL

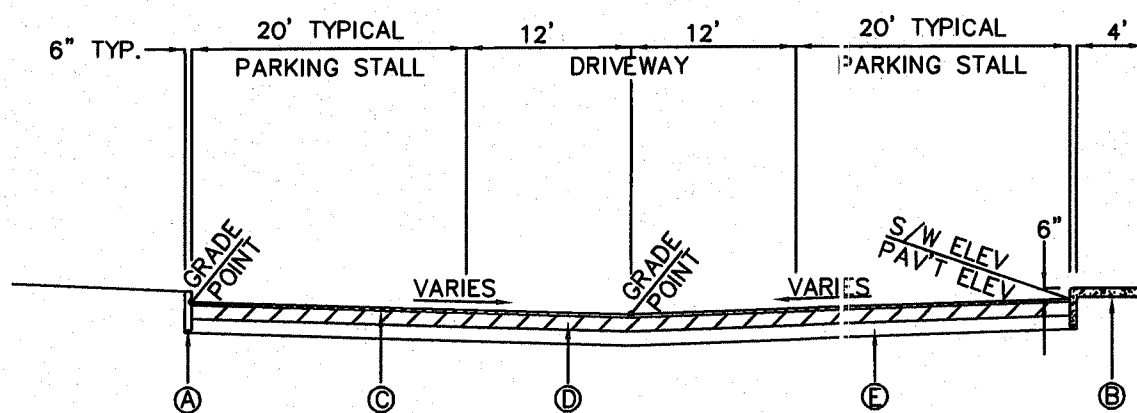

- Ⓐ 6" HEADER CURB:
- Ⓑ CONCRETE SIDEWALK: 6" THICK, 3000 PSI
- Ⓒ ASPHALT PAVEMENT: 1.5" THICK TYPE S-III MINIMUM STABILITY OF 1,200 LBS.
- Ⓓ BASE COURSE: 8" THICK SOIL CEMENT MINIMUM SEVEN DAY STRENGTH OF 300 PSI. COMPACT IN PLACE TO MIN. 98% STANDARD PROCTOR MAXIMUM DRY DENSITY PER ASTM D-558.
- Ⓔ SUBGRADE: 8" THICK COMPACTED TO 98% OF MODIFIED PROCTOR MAXIMUM DRY DENSITY (ASHTO-T180).

TYPICAL PARKING LOT SECTION

NOT TO SCALE

05 TYPICAL PARKING LOT SECTION

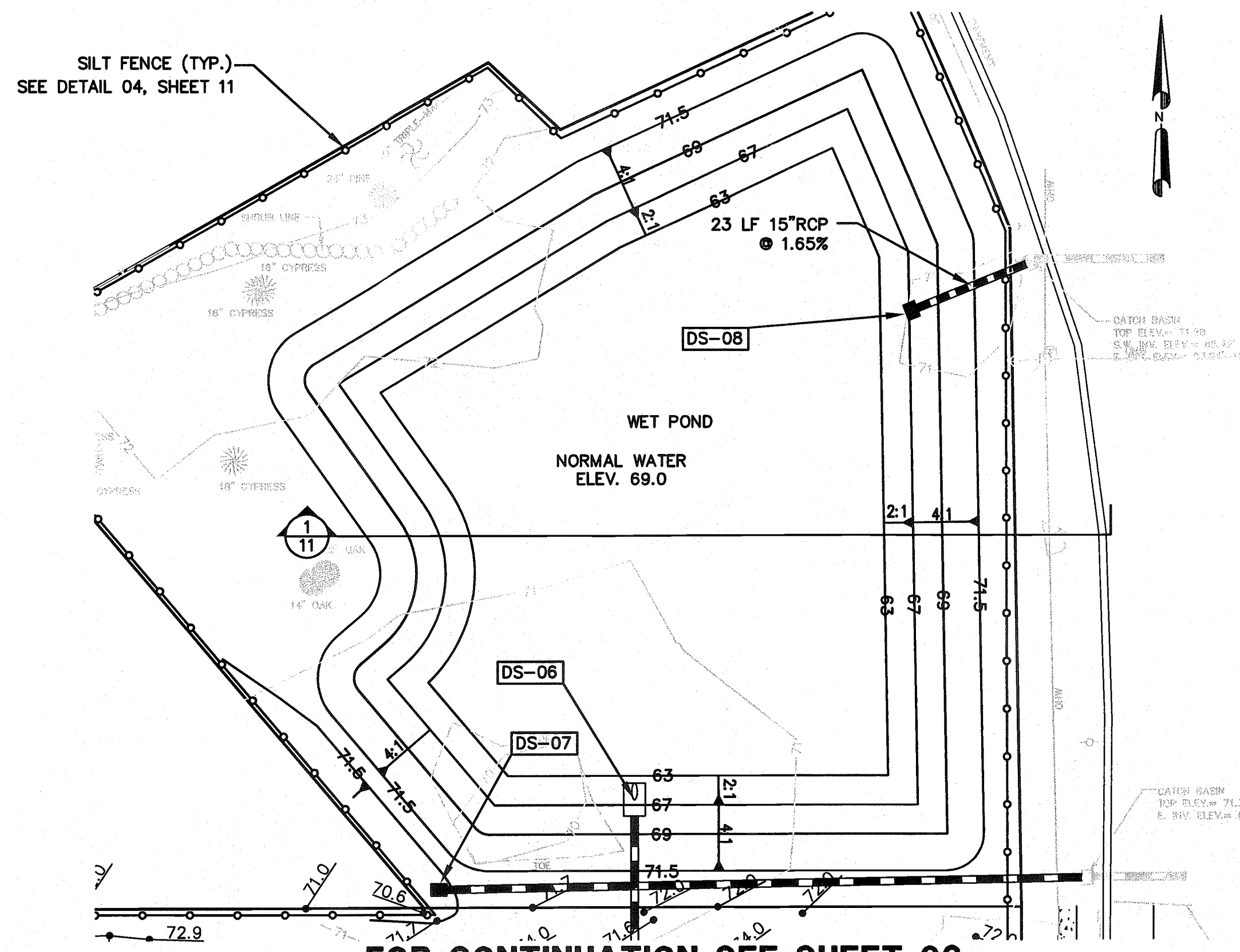

FOR CONTINUATION SEE SHEET 06

WET POND PLAN VIEW

1" = 30'

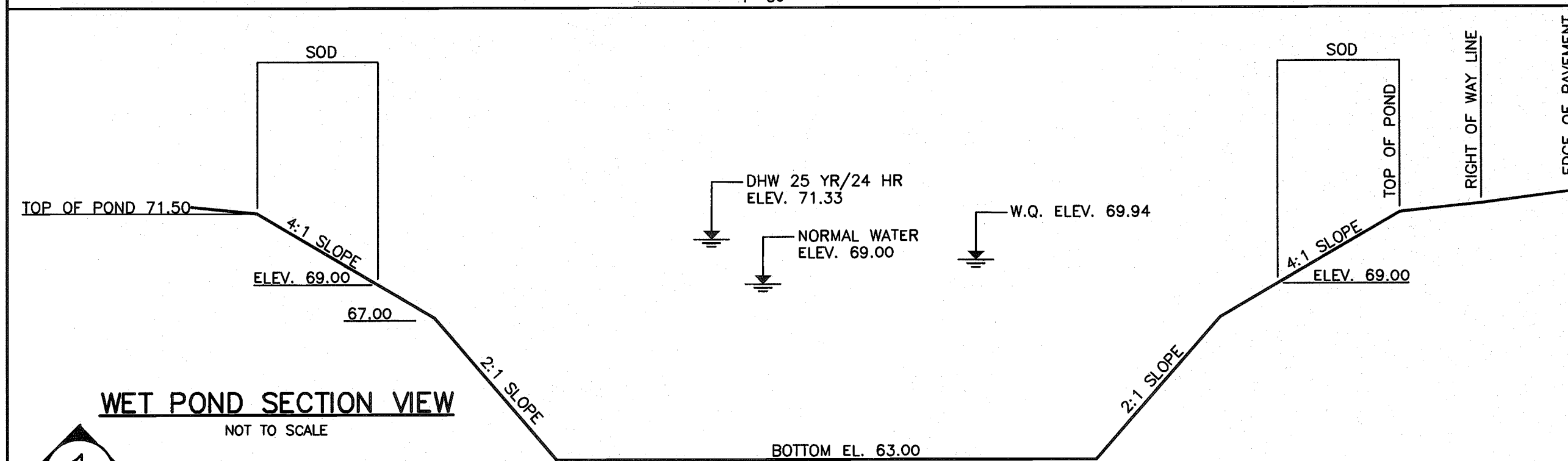

WET POND SECTION VIEW

NOT TO SCALE

06 WET POND DETAIL

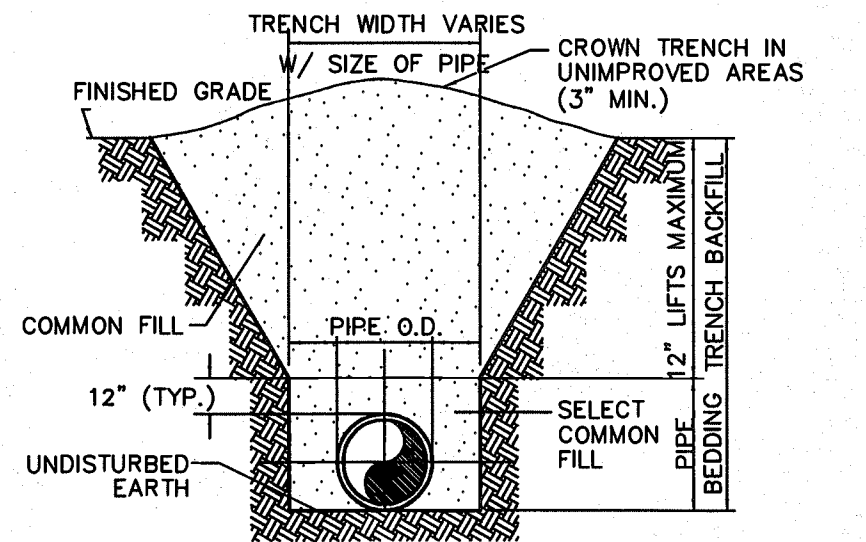

TYPE B BEDDING AND TRENCHING DETAIL

NOT TO SCALE

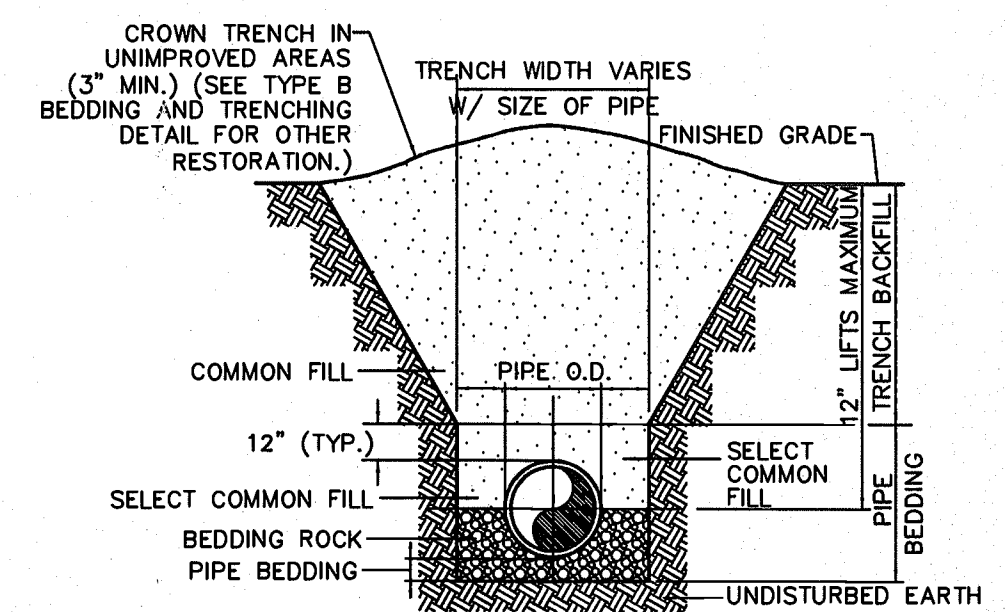

TYPE A BEDDING AND TRENCHING DETAIL

NOT TO SCALE

07 TRENCHING AND BEDDING DETAILS AND NOTES

ARRIVED IN  
PALARCA  
OCT 8 2008  
REGULATORY  
INFORMATION MGT

106066-2  
RECEIVED IN  
ALZAMONTE SPRINGS  
OCT 07 2008  
REGULATORY  
INFORMATION MGT

John P. Smith, P.E. #63423

DESIGNED BY	NAME	DATE
DRAWN BY		
CHECKED BY		
APPROVED BY		
REVISION		
CADD FILE NAME		

**PDA Professional Design Associates, Inc.**  
Engineers, Planners and Landscape Architects  
3191 MAGUIRE BLVD, SUITE 190  
Orlando, FL 32803  
Phone: (407) 898-1530  
Fax: (407) 898-2644

GENERAL DETAILS  
REITER PARK  
FLORIDA  
CITY OF LONGWOOD  
PROJECT # 04-021  
DATE 12-01-06  
SCALE N.T.S.  
SHEET 11 OF 27